1worker1vote & LKS Team

CONSULTANCY & PUBLIC SEMINARS

Cooperative Business, Community & Resource Development Impact

SUNDAY, DECEMBER 2 - FRIDAY, DECEMBER 7, 2018

DUQUESNE UNIVERSITY COMMUNITY ENGAGEMENT
PITTSBURGH

COMMUNITY & ECONOMIC DEVELOPMENT CLINIC
(CEDC) AT CUNY SCHOOL OF LAW

CINCINNATI UNION CO-OP INITIATIVE
(CUCI)

OHIO EMPLOYEE OWNERSHIP CENTRE
OEOC

MONDRAGON CORP.
INTERNATIONAL PROJECTS

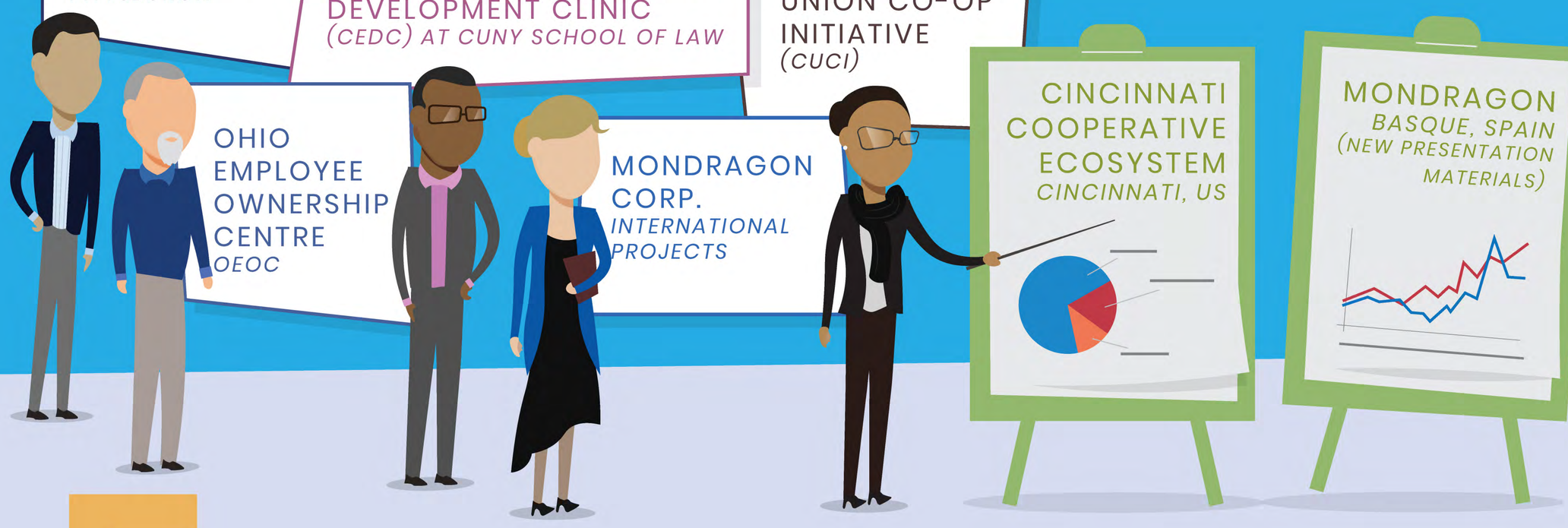

2 SUCCESSFUL BUSINESS & COMMUNITY DEVELOPMENT MODELS

5 NEW COOPERATIVE BUSINESS & COMMUNITY DEVELOPMENT PARTNERS

18 PAGE COOPERATIVE DEVELOPMENT RESOURCE GUIDE (NO. 2)
AVAILABLE AT WWW.BEDC.BM

120 ENTHUSED SEMINAR ATTENDEES
TUES. DEC. 4 & WED. DEC. 5

12 PRIVATE & PUBLIC SECTOR COMMUNITY DEVELOPMENT STAKEHOLDER MEETINGS